

Note:  
 1. This drawing is copyright, the information contained herein is confidential and is for use only for MLC Centre Key. Any other use or copying of this document is prohibited.  
 2. Confirm all dimensions on site prior to ordering materials or commencing work.  
 3. Do not scale - ask.

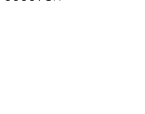
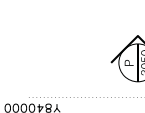

- FINISHES LEGEND:**
- Existing finish retained
  - New white quartz aggregate
  - New floor (main ceiling)
  - Clear glass
  - Honed white Calacatta Statuario
  - Marble cladding
  - Acoustic concrete finished metalwork
  - Acoustic concrete with terrazzo finish
  - Multi finish U-profile glass
  - Welded steel ground/floorball
  - Painted roof

- WALLS LEGEND:**
- Existing concrete structure
  - New concrete structure
  - Existing masonry
  - New Masonry

ISSUE	REVISION	DESCRIPTION FOR APPLICATION	DATE
A	1	PERMISSION FOR DEVELOPMENT	17.02.14

**Project:**  
 Retail Podium Development Works  
 MLC Centre  
 15-25 Market Place  
 Sydney 2000  
 Lot 1 DP 598704  
 Local Government Area: Sydney  
 Parish of St James County of Cumberland

**Owner's Agents:**  
**GPT RE Limited**  
 ABN 27 107 429 504  
 Level 25, 150 Pitt Street  
 Sydney NSW 2000  
 Tel: 61 61 2 9552 1388 Fax: 61 61 2 9547 2947  
 Email: gpt@reit.com.au  
 www.gptreit.com.au

**Architect:**  
**Saldier & Associates Pty Ltd**  
 Level 17, 205 Kent Street  
 2 Glen Street  
 Milsons Point, NSW 2061  
 Tel: 61 2 9552 1388 Fax: 61 2 9547 2947  
 Email: info@saldier.com.au  
 www.saldier.com.au

**Scale:** 1:100  
**Drawn:** ML  
**Checked:** CC  
**Approved:** Date  
**Issue:** DEC 14  
**Area:**  
**Drawing Number:** C  
**Project:** DA4-1083  
**Sheet:** A

**The Level 8 Retail Podium Area C Plan**

**Development Application**

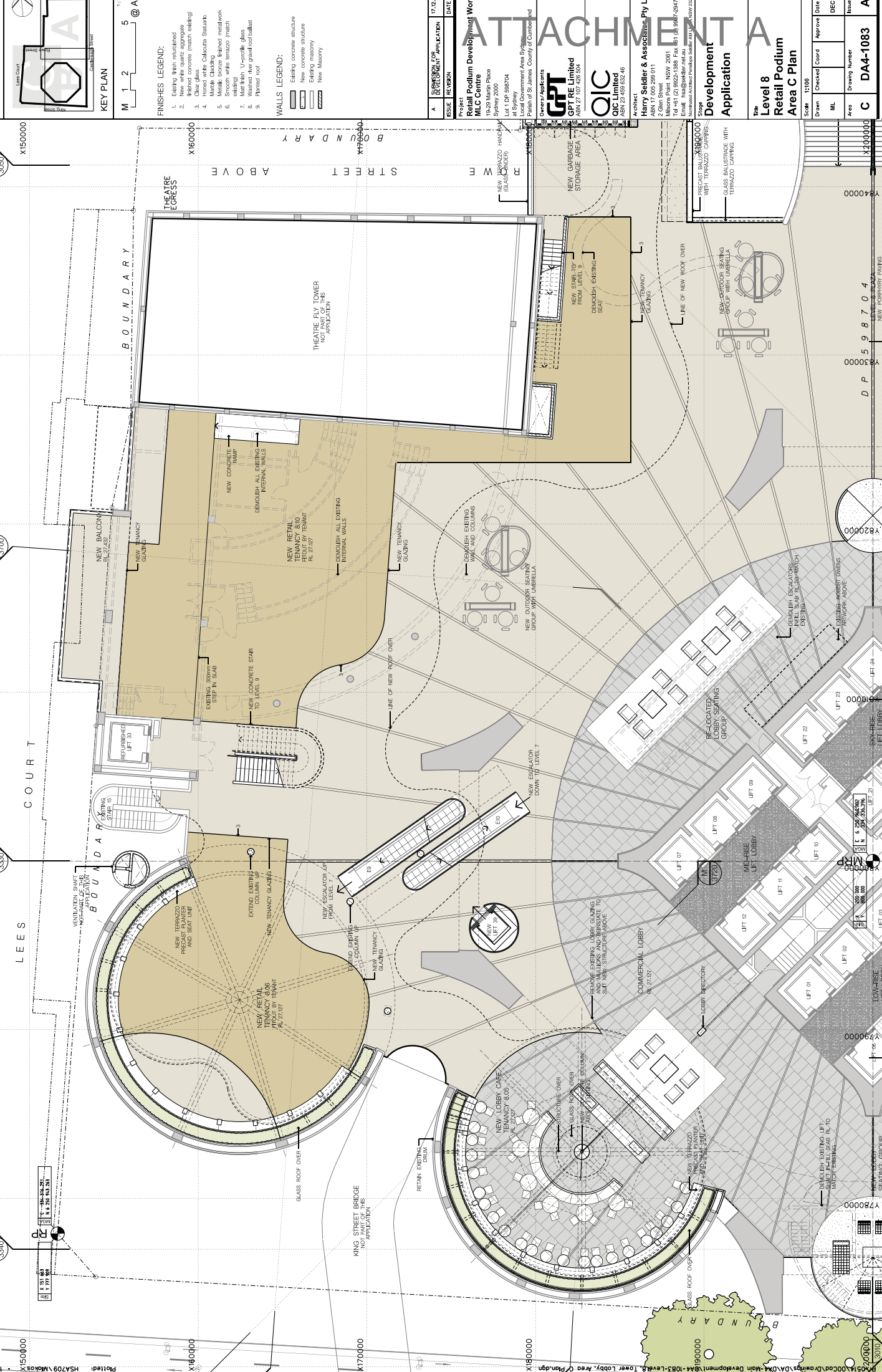

FOR DETAILED PLAN REFER TO DRAWING C-DA4-1093

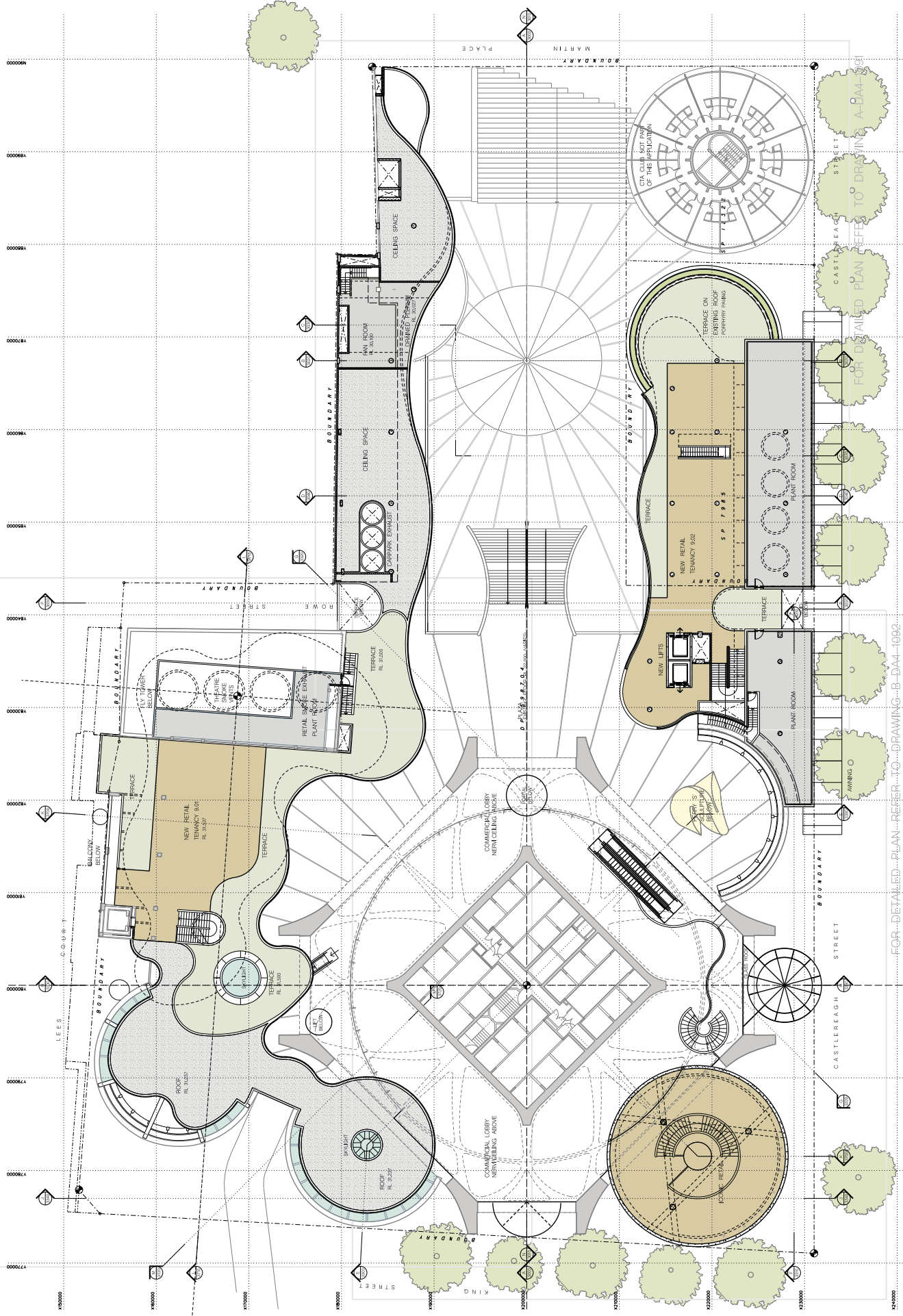

FOR DETAILED PLAN REFER TO DRAWING B-DA4-1092

Note:  
 1. This drawing is copyright, the information shown is for the use of the client only. The information shown is confidential and is for use only for MLC Centre Key. Any other use or copying of this document is prohibited.  
 2. Confirm all dimensions on site prior to ordering materials or commencing work.  
 3. Do not scale - ask.

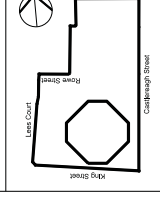

ISSUE	REVISION	DATE
C	SUBMISSION FOR DEVELOPMENT APPLICATION	17.02.14
B	PROGRESS ISSUE	01.10.13
A	INITIAL ISSUE	15.09.13

**Project:**  
 Retail Podium Development Works  
**MLC Centre**  
 Sydney 2000  
 15-25 North Place  
 Lot 1 DP 936704  
 Local Government Area: Sydney  
 Parish of St James, County of Cumberland

**Owner/Applicants:**  
 Level 9 Tenants  
 19 Market Street  
 Sydney NSW 2000  
**GPT RE Limited** Tel: 02 923 3655  
 ABN: 27 107 429 504

**Owner/Applicants:**  
 Level 9 Tenants  
 19 Market Street  
 Sydney NSW 2000  
**GPT RE Limited** Tel: 02 923 3655  
 ABN: 27 107 429 504

**Owner/Applicants:**  
 Level 9 Tenants  
 19 Market Street  
 Sydney NSW 2000  
**GPT RE Limited** Tel: 02 923 3655  
 ABN: 27 107 429 504

**Owner/Applicants:**  
 Level 9 Tenants  
 19 Market Street  
 Sydney NSW 2000  
**GPT RE Limited** Tel: 02 923 3655  
 ABN: 27 107 429 504

**Owner/Applicants:**  
 Level 9 Tenants  
 19 Market Street  
 Sydney NSW 2000  
**GPT RE Limited** Tel: 02 923 3655  
 ABN: 27 107 429 504

**Owner/Applicants:**  
 Level 9 Tenants  
 19 Market Street  
 Sydney NSW 2000  
**GPT RE Limited** Tel: 02 923 3655  
 ABN: 27 107 429 504

Drawn	Checked	Coord	Approve	Date
ML				DEC 14

Scale: 1:200  
 Drawing Number: DA4-1090  
 Issue: C



